



25-YEAR  
WARRANTY

# Child Size



## 2026 Price List

UNITED STATES (USD) 

flexxform



# Corporate Commitment Statement

---

Flexxform Designs is a family-owned business with a strong commitment to maintaining the highest possible standards in all that we do. We are always vigilant to be as fair as possible with our customers, employees, and our vendors. In subscribing to the highest possible level of customer satisfaction, we promise to:

- Build all products to the highest level of quality
- Stand behind our products and resolve issues without delay
- Maintain consistent lead times, and honor promised delivery dates to the best of our ability
- Maintain clear and open communication with all customers, employees, and vendors
- Maintain continuous product innovation and improvement
- Always provide friendly and expedient customer service
- Listen to the concerns and needs of our customers, employees, and vendors
- Keep in tune with the changing requirements in the market

We believe that our future success will be determined by our strong personal and corporate commitment to the standards listed above.

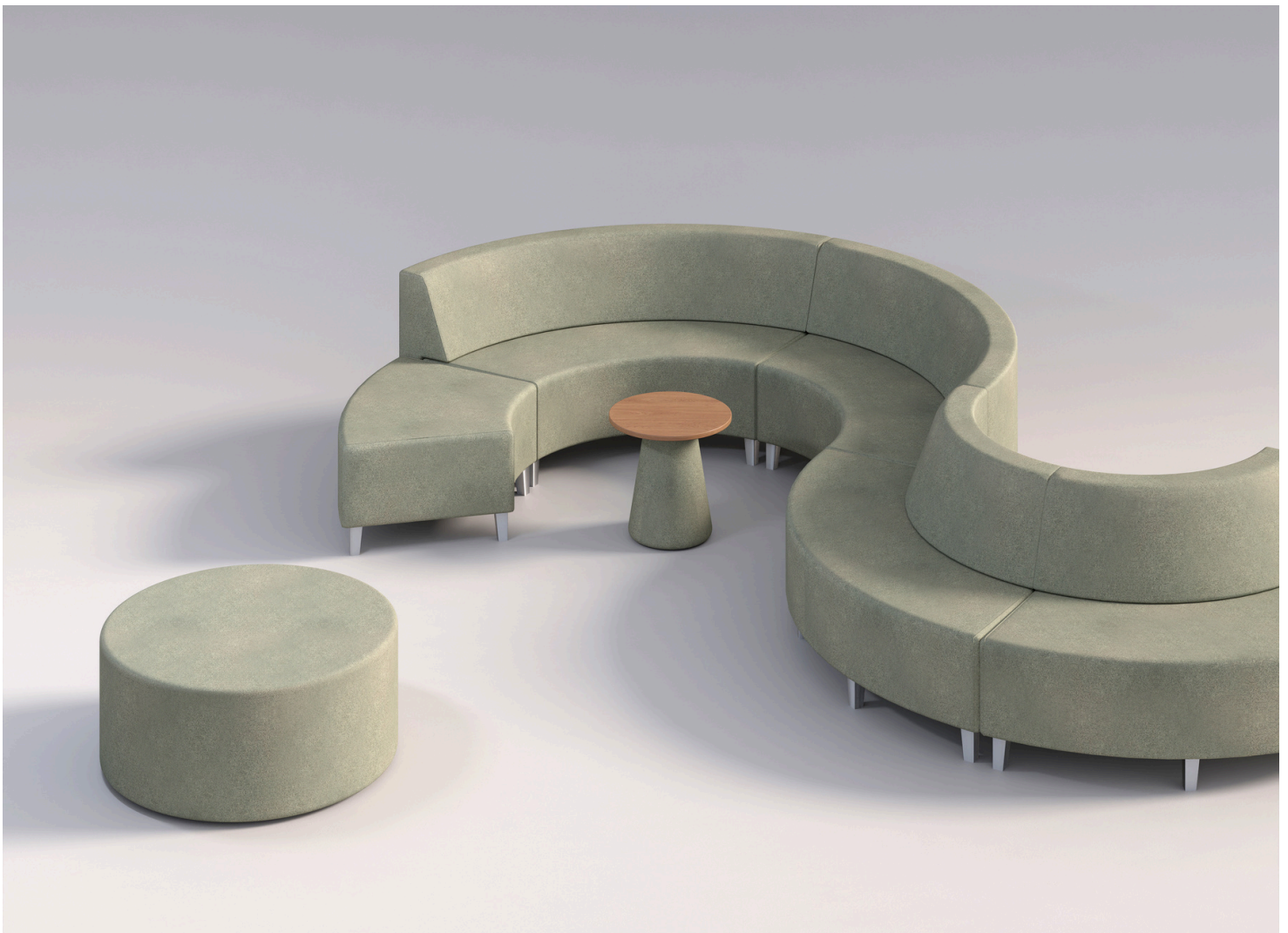



# Environmental Statement

---



As a manufacturer of soft seating, foam, and upholstery, made of petroleum/oil-based raw materials is a large part of our furniture. We are actively working with innovators and companies to find a high-quality, environmentally friendly, bio-degradable, or recyclable 'foam' product. Environmentally safe upholsteries are available, such as silicon, cotton, flax, and linen. There are also upholsteries available that make use of recycled plastics. Please view our graded-in program or speak to our customer service department if you have any questions.

The wood used in the construction of our products is sourced from sustainable tree farms in Canada and the United States. All wood is Forest Stewardship Council (FSC) or Sustainable Forest Initiative (SFI) certified.

Wastage is a large part of the manufacturing process, we attempt to limit what we discard by reusing potential wastage in our product construction. For example, excess upholstery is used as a barrier between the steel spring and foam on the backs of our lounge furniture. This upcycling gives you a more economical and higher quality product.

Our efforts to reduce the environmental impact of our products begins during the design and development phase. Whenever an existing product is changed, or a new one is being developed, we will take into account the environmental impact of the materials chosen; including their origin, use of our products, and end-of-life recovery options. Employing this concept, we give preference to renewable, recycled, recyclable, and biodegradable materials and will also make design considerations to conserve raw materials, water, and energy.

Another unique program that Flexxform offers is our reupholstery program. Well made, highly-constructed lounge furniture can be reupholstered. This saves hundreds of thousands of tons of waste from ending up in landfills every year. Please speak to our customer service team for details.

Flexxform is committed to a sustainable future for the furniture industry. We are leaders in developing new ways to utilize raw materials sustainably in view of this amazing planet earth we call home, being clean and healthy for generations to come!



# General Information

---

## Ordering Procedures:

Please e-mail all purchase orders to:

Flexxform Designs Inc.  
1456 Church Ave, Winnipeg MB  
Canada R2X 1G4  
Phone: 844-541-0081  
e-mail: [info@flexxform.co](mailto:info@flexxform.co)

All prices shown in this price book are list prices and are subject to change without notice.

All orders will be acknowledged via email. Customer must check order acknowledgment for accuracy and notify Flexxform of any discrepancies within 24 hours, otherwise acknowledgment constitutes a final agreement between Flexxform Designs Inc. and the customer.

Distribution of this price list does not in itself constitute an offer to sell. Orders may only be placed by authorized Flexxform dealers only.

## Payment Terms:

Payment terms are net 30 days. Pricing does not include state or provincial taxes. Payment by credit card will be considered on a per order basis. If invoice is not paid in full within 30 days, a late payment charge of 2% per month (24% per annum) will be applied on overdue invoices. First-time orders require a credit application and 50% deposit, balance will be due after shipping.

## Order Cancellations:

After an order has been acknowledged and placed into production, cancellations cannot be accepted without the consent of Flexxform. In the case of an order cancellation, customer may be invoiced a cancellation fee of no less than 20% of the value of the customers Purchase Order. Additional "work in progress" fees may be invoiced as well. Cancellations must be made in writing to the factory.

## Returns:

Product will be accepted for return only with an authorized written agreement. Product approved for return must be returned properly packaged in the original factory cartons. Return transportation charges must be prepaid by customer. In the case of returned goods customers will be invoiced a restocking fee equal to 20% of the value of the customers Purchase Order.

## Shipping/Freight:

Freight is included dock to dock. Dropshipping is available, as quoted.

All Flexxform Designs Inc. furniture products are carefully inspected and cartoned by trained personnel before they leave the factory. If freight appears damaged on receipt, please do not refuse the shipment. Please note that the delivering carrier will not accept responsibility for shortages or damages if these are not noted on the bill of lading. Claims for concealed damages must be made to Flexxform head office within 10 days of delivery. Flexxform will not be liable for concealed damages after 10 business days if cartons are not opened within that time.

## Storage Charges:

Flexxform reserves the right to apply a storage fee if customer does not accept shipment within 5 business days from the acknowledged ship date.

## Customer's Own Material:

Customer supplied materials must be shipped prepaid to Flexxform Designs Inc. and must be accompanied by a NAFTA certificate of origin and a commercial invoice as required by Canada Customs. Commercial invoice must clearly indicate the description of the fabric, including the makeup or content, the selling price, and the country of origin.



# General Information

COM materials must be received at least two weeks prior to the acknowledged ship date in order to avoid any delays.

COM material must be clearly identified with the following information:

- Fabric name and color
- Customer name
- Purchase order number

Flexxform reserves the right to refuse to use any COM materials that we feel will compromise the integrity of our products.

All COM's are cut "up the roll" unless otherwise specified by the customer. Flexxform will not be responsible for incorrect application of COM materials, unless we have been provided with application instructions by the customer.

## Fabric Repeats:

Unless otherwise stated, fabric rolls are assumed to be a minimum of 54" wide. The following chart is used to calculate the extra yardage required for fabrics with a repeat.

Repeat	Up the Roll	Across the Roll
1 - 5"	15%	10%
6 - 9"	25%	15%
10 - 13"	30%	20%
14 - 20"	35%	25%
21 - 27"	40%	30%
Over 28"	45%	40%

When running upholstery across the roll, most will cost an additional 5%. Please request a quote specifying to run the upholstery across the roll.

## Fabric Grades:

Refer to the fabric listings in the Graded In Program to determine fabric grades for all upholsteries from Flexxform's preferred partners. Flexxform will also provide graded-in pricing from most other suppliers, upon request.

## Contrasting Upholstery:

Different fabrics may be specified on the seat and on the back. In this case, price using the higher grade of the two. No additional upcharge applies.

## Warranty:

Flexxform Designs is pleased to warrant products it manufactures against defects in materials and workmanship for **25 years** to the original purchaser. This warranty includes the frame, foam, and stitching.

The only exceptions are as follows:

1. It shall not apply to any products that have been subjected to misuse, abuse, alteration, or improper maintenance.
2. Flexxform Designs is not responsible for variations in wood finishes that are a result of natural wood color variation.
3. Flexxform will replace the defective part or entire product if needed but request that the faulty product be returned to the factory to determine fault and ensure there is a permanent resolution to the issue.
4. Flexxform Designs warranties all upholsteries for 5 years unless a greater warranty is offered by upholstery manufacturer.
5. Components, such as casters, glides, power, and mechanisms are warrantied for 10 years.
6. The battery power options are subject to the manufacturer's warranty.



# CHILDREN

ace jr.

ace 2.0 jr.

era jr.

jaz jr.

joy jr.

sea jr.

thk + thn square jr.

thk + thn waterfall jr.

tub jr.

via jr.



# ace jr. collection

## Ordering Guide



Please specify all **options, upholstery names, and colors** in PO description.



Contrasting Upholstery  
**No Upcharge**  
Price using higher grade upholstery



Contrasting Stitching  
**+\$41/piece**  
Please specify color when ordering



Custom Embroidery  
**Contact for Pricing**

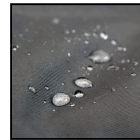

Moisture Barrier  
**+\$670**



Power  
**Pricing Varies**  
See Power Price List for corded and battery power options



Corian® Top  
**Contact for Pricing**  
Please specify color when ordering



Custom Colors  
**Contact for Pricing**  
High Pressure Laminate or Corian®

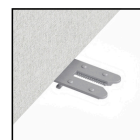

Ganging Bracket Set  
**+\$62**  
Add (G) to Model Number



# ace jr. collection



Comes Standard with  
1.5" Plastic Black Legs  
*Refer to the front  
page for options*

## Jr. One Seat



Item No.	Item Name	COM/1	2	3	4	5	6	7	8
ACEJ1	Jr. One Seat	1724	1931	2163	2423	2690	2959	3225	3515

## Jr. Two Seat



Item No.	Item Name	COM/1	2	3	4	5	6	7	8
ACEJ2	Jr. Two Seat	2150	2408	2697	3021	3353	3688	4020	4382

## Jr. Three Seat



Item No.	Item Name	COM/1	2	3	4	5	6	7	8
ACEJ3	Jr. Three Seat	2569	2877	3222	3609	4006	4407	4804	5236

## Jr. Chaise



Item No.	Item Name	COM/1	2	3	4	5	6	7	8
ACEJC	Jr. Chaise	2150	2408	2697	3021	3353	3688	4020	4382

## Jr. 90° Corner



Item No.	Item Name	COM/1	2	3	4	5	6	7	8
ACEJ90C	Jr. 90° Corner	1999	2239	2508	2809	3118	3430	3739	4076

# ace jr. collection



Comes Standard with  
1.5" Plastic Black Legs  
*Refer to the front  
page for options*

## Jr. 30° Inside Curve



Item No.	Item Name	COM/1	2	3	4	5	6	7	8
ACEJ30I	Jr. 30° Inside Curve	1871	2096	2348	2630	2919	3211	3500	3815

## Jr. 30° Outside Curve



Item No.	Item Name	COM/1	2	3	4	5	6	7	8
ACEJ30O	Jr. 30° Outside Curve	1871	2096	2348	2630	2919	3211	3500	3815

## Jr. 45° Inside Curve



Item No.	Item Name	COM/1	2	3	4	5	6	7	8
ACEJ45I	Jr. 45° Inside Curve	2095	2346	2628	2943	3267	3594	3917	4270

## Jr. 45° Outside Curve



Item No.	Item Name	COM/1	2	3	4	5	6	7	8
ACEJ45O	Jr. 45° Outside Curve	2095	2346	2628	2943	3267	3594	3917	4270

## Jr. 60° Inside Curve



Item No.	Item Name	COM/1	2	3	4	5	6	7	8
ACEJ60I	Jr. 60° Inside Curve	1649	1847	2069	2317	2572	2829	3084	3362

# ace jr. collection



Comes Standard with  
1.5" Plastic Black Legs  
*Refer to the front  
page for options*

## Jr. 60° Outside Curve



Item No.	Item Name	COM/1	2	3	4	5	6	7	8
ACEJ60O	Jr. 60° Outside Curve	2699	3023	3386	3792	4209	4630	5047	5501

## Jr. 90° Inside Curve



Item No.	Item Name	COM/1	2	3	4	5	6	7	8
ACEJ90I	Jr. 90° Inside Curve	3043	3408	3817	4275	4745	5220	5690	6202

## Jr. 90° Outside Curve



Item No.	Item Name	COM/1	2	3	4	5	6	7	8
ACEJ90O	Jr. 90° Outside Curve	3043	3408	3817	4275	4745	5220	5690	6202

## Jr. One Seat Bench



Item No.	Item Name	COM/1	2	3	4	5	6	7	8
ACEJ1B	Jr. One Seat Bench	1476	1653	1851	2073	2301	2531	2759	3007
ACEJ1B-LT	Jr. One Seat Bench w/ Laminate Top	1885	2111	2364	2648	2939	3233	3524	3841



# ace jr. collection



Comes Standard with  
1.5" Plastic Black Legs  
*Refer to the front  
page for options*

## Jr. Square Corner Bench



Item No.	Item Name	COM/1	2	3	4	5	6	7	8
ACEJCB	Jr. Square Corner Bench	1859	2082	2332	2612	2899	3189	3476	3789
ACEJCB-LT	Jr. Square Corner Bench w/ Laminate Top	1796	2012	2253	2523	2801	3081	3358	3660

## Jr. Two Seat Bench



Item No.	Item Name	COM/1	2	3	4	5	6	7	8
ACEJ2B	Jr. Two Seat Bench	2231	2499	2799	3135	3480	3828	4173	4549

## Jr. Three Seat Bench



Item No.	Item Name	COM/1	2	3	4	5	6	7	8
ACEJ3B	Jr. Three Seat Bench	2697	3021	3384	3790	4207	4628	5045	5499

## Jr. 90° Corner Bench



Item No.	Item Name	COM/1	2	3	4	5	6	7	8
ACEJ90CB	Jr. 90° Corner Bench	1446	1620	1814	2032	2256	2482	2705	2948
ACEJ90CB-LT	Jr. 90° Corner Bench w/ Laminate Top	2731	3059	3426	3837	4259	4685	5107	5567

# ace jr. collection

Comes Standard with  
1.5" Plastic Black Legs  
*Refer to the front  
page for options*

## Jr. 30° Bench



Item No.	Item Name	COM/1	2	3	4	5	6	7	8
ACEJ30B	Jr. 30° Bench	1446	1620	1814	2032	2256	2482	2705	2948

## Jr. 45° Bench



Item No.	Item Name	COM/1	2	3	4	5	6	7	8
ACEJ45B	Jr. 45° Bench	1708	1913	2143	2400	2664	2930	3194	3481

## Jr. 60° Bench



Item No.	Item Name	COM/1	2	3	4	5	6	7	8
ACEJ60B	Jr. 60° Bench	2101	2353	2635	2951	3276	3604	3928	4282

## Jr. 90° Bench



Item No.	Item Name	COM/1	2	3	4	5	6	7	8
ACEJ90B	Jr. 90° Bench	2147	2405	2694	3017	3349	3684	4016	4377

# ace 2.0 jr. collection

## Ordering Guide



Please specify all **options, upholstery names, and colors** in PO description.



Contrasting  
Upholstery  
**No Upcharge**  
*Price using  
higher grade  
upholstery*



Contrasting  
Stitching  
**+\$41/piece**  
*Please specify  
color when  
ordering*



Custom  
Embroidery  
**Contact for  
Pricing**

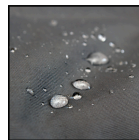

Moisture  
Barrier  
**+\$670**



Power  
**Pricing Varies**  
*See Power Price  
List for corded  
and battery  
power options*

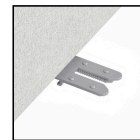

Ganging  
Bracket Set  
**+\$62**  
*Add (G) to  
Model Number*



# ace 2.0 jr. collection

Comes Standard with  
1.5" Plastic Black Legs  
*Refer to the front  
page for options*

## Jr. One Seat



Item No.	Item Name	COM/1	2	3	4	5	6	7	8
ACE2J1	Jr. One Seat	2478	2775	3108	3481	3864	4250	4633	5050

## Jr. Two Seat



Item No.	Item Name	COM/1	2	3	4	5	6	7	8
ACE2J2	Jr. Two Seat	4107	4600	5152	5770	6405	7046	7680	8371

## Jr. Three Seat



Item No.	Item Name	COM/1	2	3	4	5	6	7	8
ACE2J3	Jr. Three Seat	4497	5037	5641	6318	7013	7714	8408	9165

## Jr. 60° Curve



Item No.	Item Name	COM/1	2	3	4	5	6	7	8
ACE2J60	Jr. 60° Curve	3770	4222	4729	5296	5879	6467	7049	7683

## Jr. 90° Curve



Item No.	Item Name	COM/1	2	3	4	5	6	7	8
ACE2J90	Jr. 90° Curve	4154	4652	5210	5835	6477	7125	7766	8465

# ace 2.0 jr. collection



Comes Standard with  
1.5" Plastic Black Legs  
*Refer to the front  
page for options*

## Jr. End Bench



Item No.	Item Name	COM/1	2	3	4	5	6	7	8
ACE2JE	Jr. End Bench	1763	1975	2212	2477	2749	3024	3296	3593



# era jr. collection

## Ordering Guide



Please specify all **options, upholstery names, and colors** in PO description.



Contrasting Upholstery  
**No Upcharge**  
Price using higher grade upholstery



Contrasting Stitching  
**+\$41/piece**  
Please specify color when ordering



Custom Embroidery  
**Contact for Pricing**

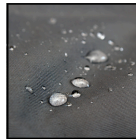

Moisture Barrier  
**+\$670**



Power  
**Pricing Varies**  
See Power Price List for corded and battery power options

# era jr. collection

Comes Standard with  
1.5" Plastic Black Legs  
*Refer to the front  
page for options*



## Jr. One Seat

Item No.	Item Name	COM/1	2	3	4	5	6	7	8
ERAJ1	Jr. One Seat - 14" Seat Height	1815	2033	2277	2550	2831	3114	3394	3699



## Jr. Two Seat

Item No.	Item Name	COM/1	2	3	4	5	6	7	8
ERAJ2	Jr. Two Seat - 14" Seat Height	2845	3186	3568	3996	4436	4880	5319	5798

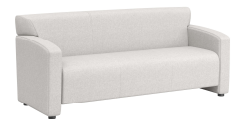

## Jr. Three Seat

Item No.	Item Name	COM/1	2	3	4	5	6	7	8
ERAJ3	Jr. Three Seat - 14" Seat Height	3423	3834	4294	4809	5338	5872	6400	6976

# jaz jr. collection

## Ordering Guide



Please specify all **options, upholstery names, and colors** in PO description.



Contrasting Upholstery  
**No Upcharge**  
Price using higher grade upholstery



Contrasting Stitching  
**+\$41/piece**  
Please specify color when ordering



Custom Embroidery  
**Contact for Pricing**

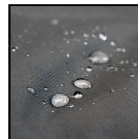

Moisture Barrier  
**+\$670**



Power  
**Pricing Varies**  
See Power Price List for corded and battery power options



# jaz jr. collection



Comes Standard with  
4.75" Wood Legs  
*Refer to the front  
page for options*

## Jr. One Seat



Item No.	Item Name	COM/1	2	3	4	5	6	7	8
JAZJ1	Jr. One Seat - 14" Seat Height	2053	2299	2575	2884	3201	3521	3838	4183

# joy jr. collection

## Ordering Guide



Please specify all **options, upholstery names, and colors** in PO description.



Contrasting Upholstery  
**No Upcharge**  
Price using higher grade upholstery



Contrasting Stitching  
**+\$41/piece**  
Please specify color when ordering



Custom Embroidery  
**Contact for Pricing**



Moisture Barrier  
**+\$670**



Power  
**Pricing Varies**  
See Power Price List for corded and battery power options

# joy jr. collection



Comes Standard with  
1.5" Plastic Black Legs  
*Refer to the front  
page for options*

## Jr. One Seat



Item No.	Item Name	COM/1	2	3	4	5	6	7	8
JOYJ1	Jr. One Seat - 14" Seat Height	1780	1994	2233	2501	2776	3054	3329	3629

## Jr. Two Seat



Item No.	Item Name	COM/1	2	3	4	5	6	7	8
JOYJ2	Jr. Two Seat - 14" Seat Height	2623	2938	3291	3686	4091	4500	4905	5346

## Jr. Three Seat



Item No.	Item Name	COM/1	2	3	4	5	6	7	8
JOYJ3	Jr. Three Seat - 14" Seat Height	3075	3444	3857	4320	4795	5275	5750	6268



# sea jr. collection

## Ordering Guide



Please specify all **options, upholstery names, and colors** in PO description.



Contrasting Upholstery  
**No Upcharge**  
Price using higher grade upholstery



Contrasting Stitching  
**+\$41/piece**  
Please specify color when ordering



Custom Embroidery  
**Contact for Pricing**



Moisture Barrier  
**+\$670**



Power  
**Pricing Varies**  
See Power Price List for corded and battery power options

# sea jr. collection



Comes Standard with  
1.5" Plastic Black Legs  
*Refer to the front  
page for options*

## Jr. One Seat



Item No.	Item Name	COM/1	2	3	4	5	6	7	8
SEAJ1	Jr. One Seat	2100	2352	2634	2950	3275	3603	3927	4280

## Jr. Two Seat



Item No.	Item Name	COM/1	2	3	4	5	6	7	8
SEAJ2	Jr. Two Seat	2792	3127	3502	3922	4353	4788	5219	5689

## Jr. Three Seat



Item No.	Item Name	COM/1	2	3	4	5	6	7	8
SEAJ3	Jr. Three Seat	3211	3596	4028	4511	5007	5508	6004	6544

# thk + thn square jr. collection

## Ordering Guide



Please specify all **options, upholstery names, and colors** in PO description.



Contrasting Upholstery  
**No Upcharge**  
Price using higher grade upholstery



Contrasting Stitching  
**+\$41/piece**  
Please specify color when ordering



Custom Embroidery  
**Contact for Pricing**



Moisture Barrier  
**+\$670**



Power  
**Pricing Varies**  
See Power Price List for corded and battery power options



Black Steel Legs  
**+\$108**



Laminate Arm  
**+\$244/arm**  
Please specify color when ordering



Corian® Arm  
**+\$657/arm**  
Please specify color when ordering



Custom Colors  
**Contact for Pricing**  
High Pressure Laminate or Corian®

# thk + thn square jr. collection



Comes Standard with  
4" Silver Metal Legs  
*Refer to the front  
page for options*

## Jr. One Seat



Item No.	Item Name	COM/1	2	3	4	5	6	7	8
TTSJ1-TR	Jr. Thk + Thn Square One Seat w/ Thick Right Arm - 14" Seat Height	2266	2538	2843	3184	3534	3887	4237	4618
TTSJ1-TL	Jr. Thk + Thn Square One Seat w/ Thick Left Arm - 14" Seat Height	2266	2538	2843	3184	3534	3887	4237	4618
TTSJ1-TT	Jr. Thk + Thn Square One Seat w/ Thick Arms - 14" Seat Height	2493	2792	3127	3502	3887	4276	4661	5080

## Jr. Two Seat



Item No.	Item Name	COM/1	2	3	4	5	6	7	8
TTSJ2-TR	Jr. Thk + Thn Square Two Seat w/ Thick Right Arm - 14" Seat Height	3014	3376	3781	4235	4701	5171	5636	6143
TTSJ2-TL	Jr. Thk + Thn Square Two Seat w/ Thick Left Arm - 14" Seat Height	3014	3376	3781	4235	4701	5171	5636	6143
TTSJ2-TT	Jr. Thk + Thn Square Two Seat w/ Thick Arms - 14" Seat Height	3315	3713	4159	4658	5170	5687	6199	6757



# thk + thn square jr. collection



Comes Standard with  
4" Silver Metal Legs  
*Refer to the front  
page for options*

## Jr. Three Seat



Item No.	Item Name	COM/1	2	3	4	5	6	7	8
TTSJ3-TR	Jr. Thk + Thn Square Three Seat w/ Thick Right Arm - 14" Seat Height	3466	3882	4348	4870	5406	5947	6482	7065
TTSJ3-TL	Jr. Thk + Thn Square Three Seat w/ Thick Left Arm - 14" Seat Height	3466	3882	4348	4870	5406	5947	6482	7065
TTSJ3-TT	Jr. Thk + Thn Square Three Seat w/ Thick Arms - 14" Seat Height	3813	4271	4784	5358	5947	6542	7131	7773

# thk + thn waterfall jr. collection

## Ordering Guide



Please specify all **options, upholstery names, and colors** in PO description.



Contrasting Upholstery  
**No Upcharge**  
Price using higher grade upholstery



Contrasting Stitching  
**+\$41/piece**  
Please specify color when ordering



Custom Embroidery  
**Contact for Pricing**



Moisture Barrier  
**+\$670**



Power  
**Pricing Varies**  
See Power Price List for corded and battery power options



Black Steel Legs  
**+\$108**



Laminate Arm  
**+\$244/arm**  
Please specify color when ordering



Corian® Arm  
**+\$657/arm**  
Please specify color when ordering



Custom Colors  
**Contact for Pricing**  
High Pressure Laminate or Corian®

# thk + thn waterfall jr. collection



Comes Standard with  
4" Silver Metal Legs  
*Refer to the front  
page for options*

## Jr. One Seat



Item No.	Item Name	COM/1	2	3	4	5	6	7	8
TTWJ1-TR	Jr. Thk + Thn Waterfall One Seat w/ Thick Right Arm - 14" Seat Height	2266	2538	2843	3184	3534	3887	4237	4618
TTWJ1-TL	Jr. Thk + Thn Waterfall One Seat w/ Thick Left Arm - 14" Seat Height	2266	2538	2843	3184	3534	3887	4237	4618
TTWJ1-TT	Jr. Thk + Thn Waterfall One Seat w/ Thick Arms - 14" Seat Height	2493	2792	3127	3502	3887	4276	4661	5080

## Jr. Two Seat



Item No.	Item Name	COM/1	2	3	4	5	6	7	8
TTWJ2-TR	Jr. Thk + Thn Waterfall Two Seat w/ Thick Right Arm - 14" Seat Height	3014	3376	3781	4235	4701	5171	5636	6143
TTWJ2-TL	Jr. Thk + Thn Waterfall Two Seat w/ Thick Left Arm - 14" Seat Height	3014	3376	3781	4235	4701	5171	5636	6143
TTWJ2-TT	Jr. Thk + Thn Waterfall Two Seat w/ Thick Arms - 14" Seat Height	3315	3713	4159	4658	5170	5687	6199	6757

# thk + thn waterfall jr. collection



Comes Standard with  
4" Silver Metal Legs  
*Refer to the front  
page for options*

## Jr. Three Seat



Item No.	Item Name	COM/1	2	3	4	5	6	7	8
TTWJ3-TR	Jr. Thk + Thn Waterfall Three Seat w/ Thick Right Arm - 14" Seat Height	3466	3882	4348	4870	5406	5947	6482	7065
TTWJ3-TL	Jr. Thk + Thn Waterfall Three Seat w/ Thick Left Arm - 14" Seat Height	3466	3882	4348	4870	5406	5947	6482	7065
TTWJ3-TT	Jr. Thk + Thn Waterfall Three Seat w/ Thick Arms - 14" Seat Height	3813	4271	4784	5358	5947	6542	7131	7773



# tub jr. collection

## Ordering Guide



Please specify all **options, upholstery names, and colors** in PO description.



Contrasting  
Upholstery  
**No Upcharge**  
*Price using  
higher grade  
upholstery*



Contrasting  
Stitching  
**+\$41/piece**  
*Please specify  
color when  
ordering*



Custom  
Embroidery  
**Contact for  
Pricing**

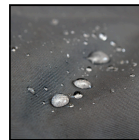

Moisture  
Barrier  
**+\$670**



Power  
**Pricing Varies**  
*See Power Price  
List for corded  
and battery  
power options*

# tub jr. collection



Comes Standard with  
1.5" Plastic Black Legs  
*Refer to the front  
page for options*

## Jr. One Seat



Item No.	Item Name	COM/1	2	3	4	5	6	7	8
TUBJ1	Jr. Tub One Seat - 14" Seat Height	1739	1948	2182	2444	2713	2984	3253	3546

## Jr. Two Seat



Item No.	Item Name	COM/1	2	3	4	5	6	7	8
TUBJ2	Jr. Tub Two Seat - 14" Seat Height	2556	2863	3207	3592	3987	4386	4781	5211

# via jr. collection

## Ordering Guide



Please specify all **options, upholstery names, and colors** in PO description.



Contrasting  
Upholstery  
**No Upcharge**  
*Price using  
higher grade  
upholstery*



Contrasting  
Stitching  
**+\$41/piece**  
*Please specify  
color when  
ordering*



Custom  
Embroidery  
**Contact for  
Pricing**



Moisture  
Barrier  
**+\$670**

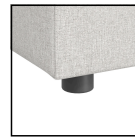

1.5" Black  
Rubber Feet  
**No Upcharge**

# via jr. collection

Comes Standard with  
Black Swivel Base  
*Refer to the front  
page for options*



## Jr. Swivel One Seat

Item No.	Item Name	COM/1	2	3	4	5	6	7	8
VIAJL	Jr. Via High Left Arm - 14" Seat Height	1967	2203	2467	2763	3067	3374	3678	4009
VIAJR	Jr. Via High Right Arm - 14" Seat Height	1967	2203	2467	2763	3067	3374	3678	4009





**flexxform**

info@flexxform.co | 1-844-541-0081 | [www.flexxform.co](http://www.flexxform.co)

0126